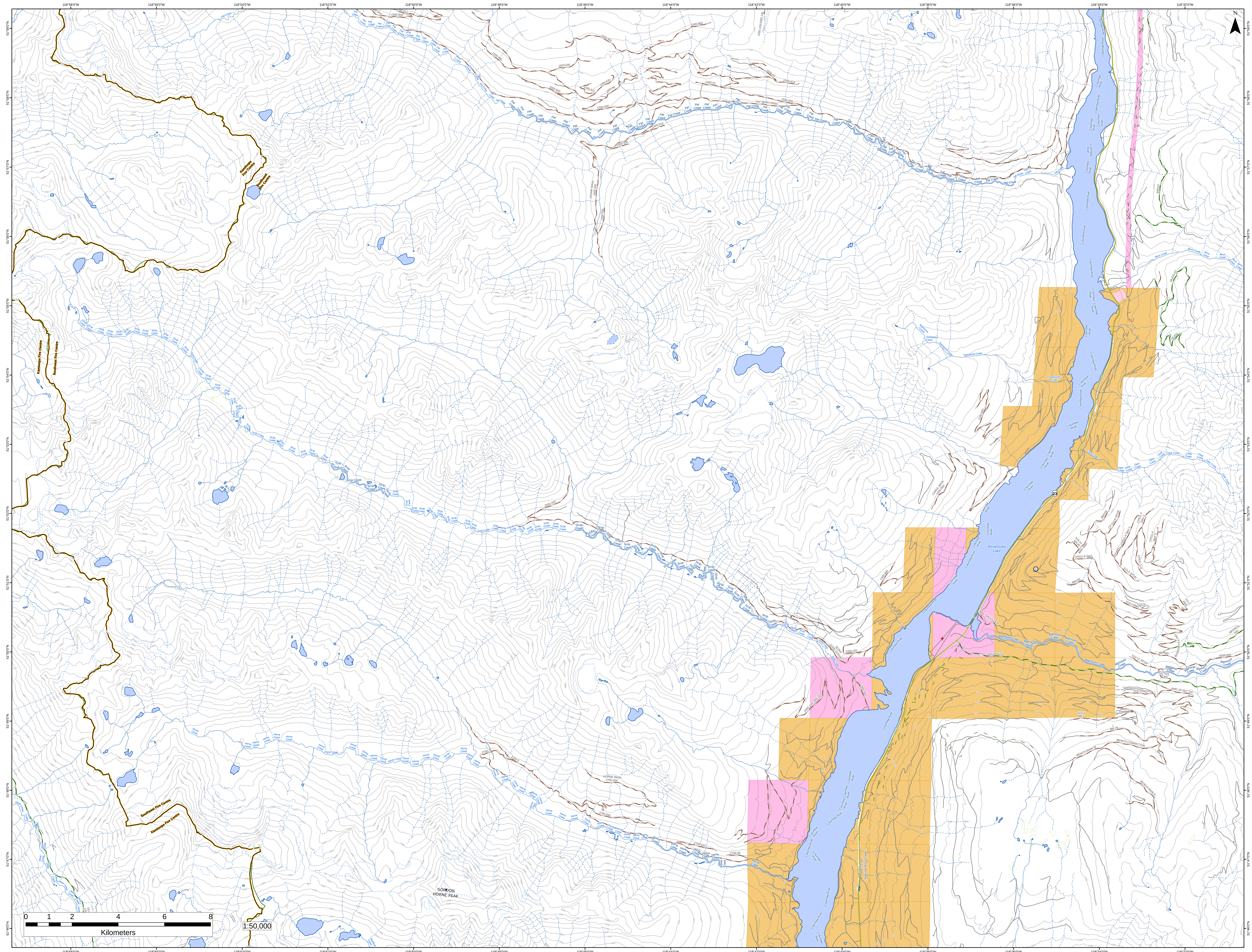
118°58'0"W
118°56'0"W
118°54'0"W
118°52'0"W
118°50'0"W
118°48'0"W
118°46'0"W
118°44'0"W
118°42'0"W
118°40'0"W
118°38'0"W
118°36'0"W
118°34'0"W
118°32'0"W
51°59'0"N
51°58'0"N
51°57'0"N
51°56'0"N
51°55'0"N
51°54'0"N
51°53'0"N
51°52'0"N
51°51'0"N
51°50'0"N
51°49'0"N
51°48'0"N
51°47'0"N
51°46'0"N
N
Kamloops Fire Centre
Southeast Fire Centre
Pat Creek
PAT MAIN (1500)
FRANK MAIN 1500.500
1500.502
1500.505
1500.510
1500.600
1500.640
1500.650
1500.690
1500.400
1500.800
1500.41
1500.42
1500.423
1000.100/1000.130
Scrip Creek
SCRIP (2200.13/2500)
2200.100
2200.450
2500.200
2500.000
2500.100/300/310
Horne Creek
HORNE MAIN 2700.000
2700.3
2700.040
2700.020
2700.08
GORDON HORNE PEAK
Oliver Creek
Twentyone Creek
Birch Creek
BIRCH
MUDD
MUDD.02
Clear Creek
Columbia River
Revelstoke Lake
CAROL MAIN 2000.000
2100.000
23
Rte 23 Nb - Nakusp Mica Creek
BM106
CP 514-9 SPUR
CP511-4 Spur 1
CP511-4 Spur 2
CP511-4 Spur 3
CP511-3 rd
514-11 SPUR
BMX Main
CP511-6 Spur
513-3 SPUR
BM105
513-1 Main
511-2 Main
BMX SHOULDER
Bigmouth Creek
BIGMOUTH
BIGMOUTH-X
BR 500
BRANCH 500
6000.000
514-12 SPUR
LOUIS LEE M/L
514-13 RD
AMD 19 SEC DD
515-1 BR 1
BM 76
BENCH CONNECTOR
BENCH MAIN W
BENCH MAIN E
BM 82
0 1 2 4 6 8
Kilometers
1:50,000